

**ELEVATION**

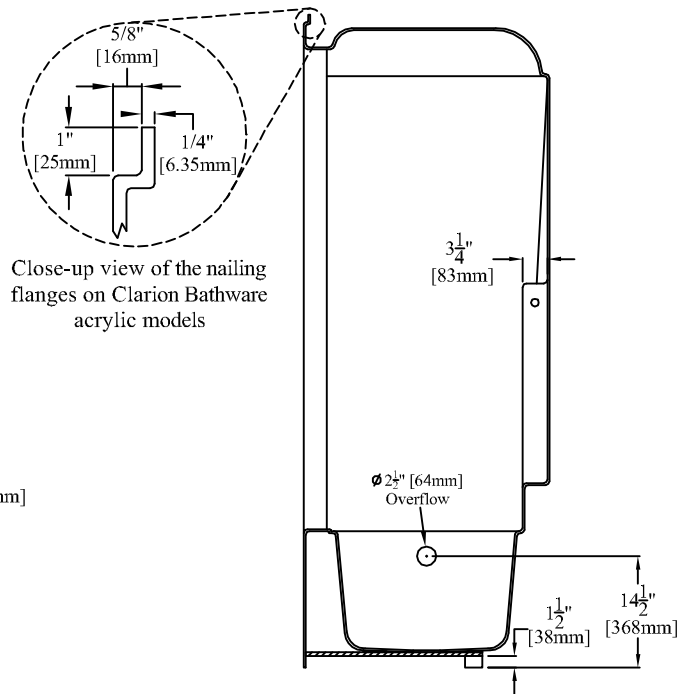

**SECTION "A-A"**

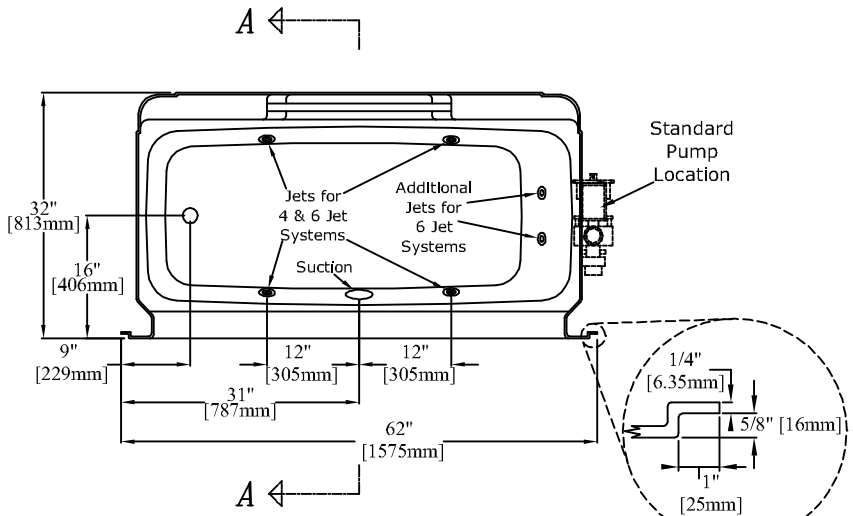

**PLAN**

*62" [1575mm] Acrylic Tub/Shower*

*Left Hand Version (AF6032TSLT:4 or AF6032TSLT:6) Shown*

**PRODUCT SPECIFICATIONS:**

- \* Product complies with NAHB, HUD UM-73A, and ANSI-Z124.1.
- \* When installing this whirlpool, an access area should be provided near the location of the whirlpool pump for future access. An access area is required by many local, state & federal building codes.
- \* Recommended access area dimensions: W-20" [508mm] H-15" [381mm]
- \* Clarion Bathware acrylic products are thermoformed from continuous cast acrylic sheet into a one piece seamless unit.
- \* Wood reinforced & slip resistant floor.
- \* Molded shelving with factory installed 1" [25mm] clear acrylic towel bar on back wall of unit.
- \* Factory drilled 2 1/2" [64mm] overflow.
- \* Door Opening: W-53 1/2" [1359mm] H-58 1/2" [1486mm]
- \* Bathwell Dimensions (At Top): W-55 1/2" [1410mm] D-23 1/4" [591mm] H-15 1/2" [394mm]
- \* Bathwell Dimensions (At Bottom): W-46 1/2" [1181mm] D-19" [483mm]
- \* Bathwell Capacity (At Overflow): 45 Gallons [170L]
- \* Water Level (At Overflow): 11" [279mm]
- \* The pump will stick out 2" from the rough-in dimensions on a 6 jet system.
- \* All dimensions +/- 1/4" [6.4mm]
- \* Clarion Bathware reserves the right to change design and/or dimensions.

**AF6032TSLT:4, AF6032TSRT:4, AF6032TSLT:6 or AF6032TSRT:6**

**60" [1524mm] Acrylic Tub/Shower with Left or Right Hand Drain and a 4 or 6 Jet Whirlpool Package**

**Clarion**  
BATHWARE  
44 Amsler Ave.  
Shippenville, PA 16254

Phone: (814) 226-5374  
Toll Free: (800) 576-9228  
Fax: (814) 226-0730  
www.clarionbathware.com

Signatures For Approval:

Customer: \_\_\_\_\_  
Arch./Engr: \_\_\_\_\_  
Contractor: \_\_\_\_\_  
Cla. Engr: \_\_\_\_\_

Date: \_\_\_\_\_

Dwg. Name:  
AF6032TSLT or TSRT  
-4&6JETCUT

Dwg. By: DJC  
DATE: 4/1/10